

92.00 + 61.50

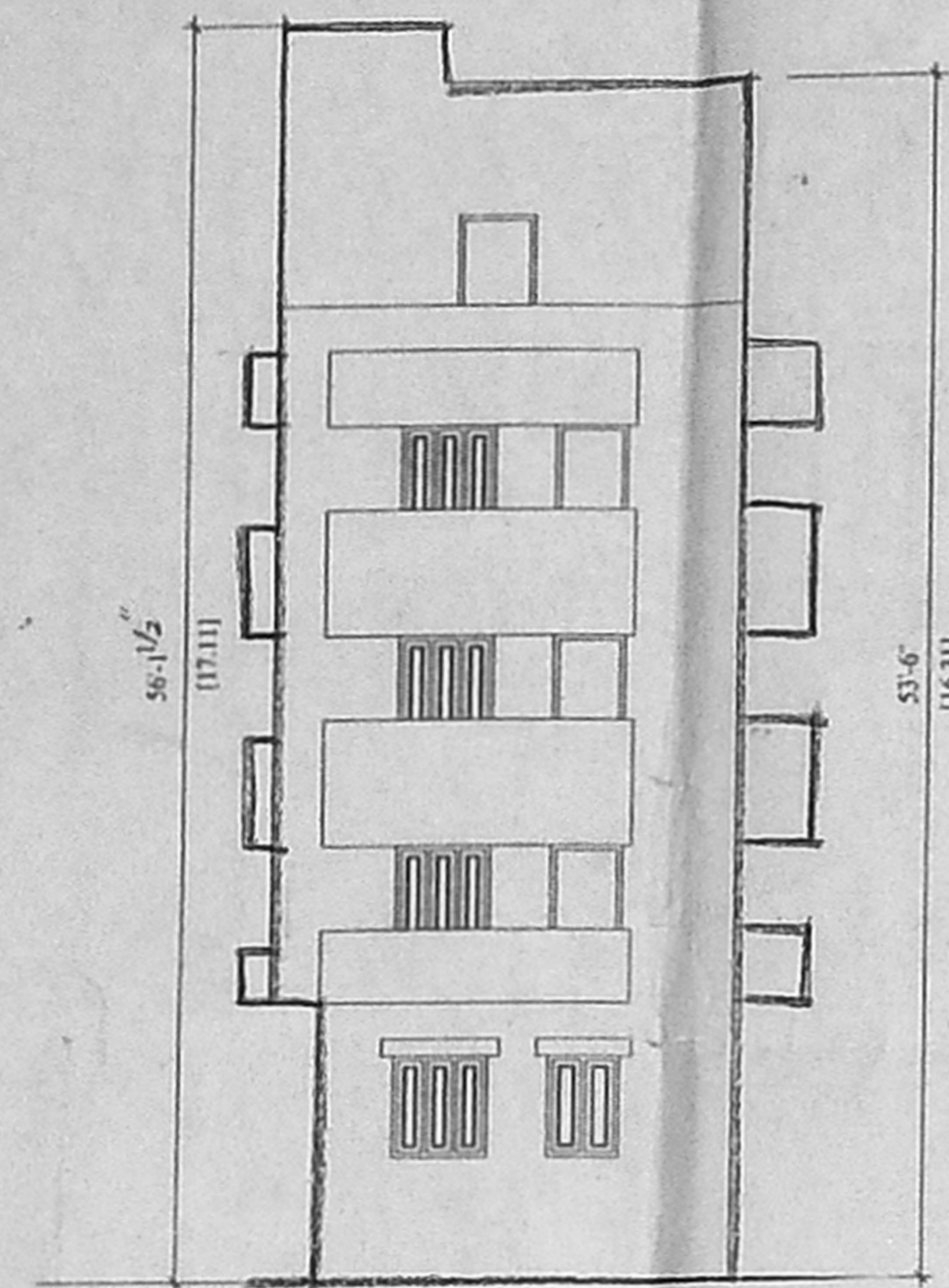

PLAN SHOWING THE PROPOSED BUILDING AT PLOT NO.42, DOOR NO.7, BLOCK NO.74, SEETHAMMAL COLONY 1st CROSS STREET, R.S. 3765 | 3,3766 | 36 MYLAPORE DIVISION, MYLAPORE - TRIPPLICANE TALUK, CHENNAI DISTRICT.



FRONT ELEVATION

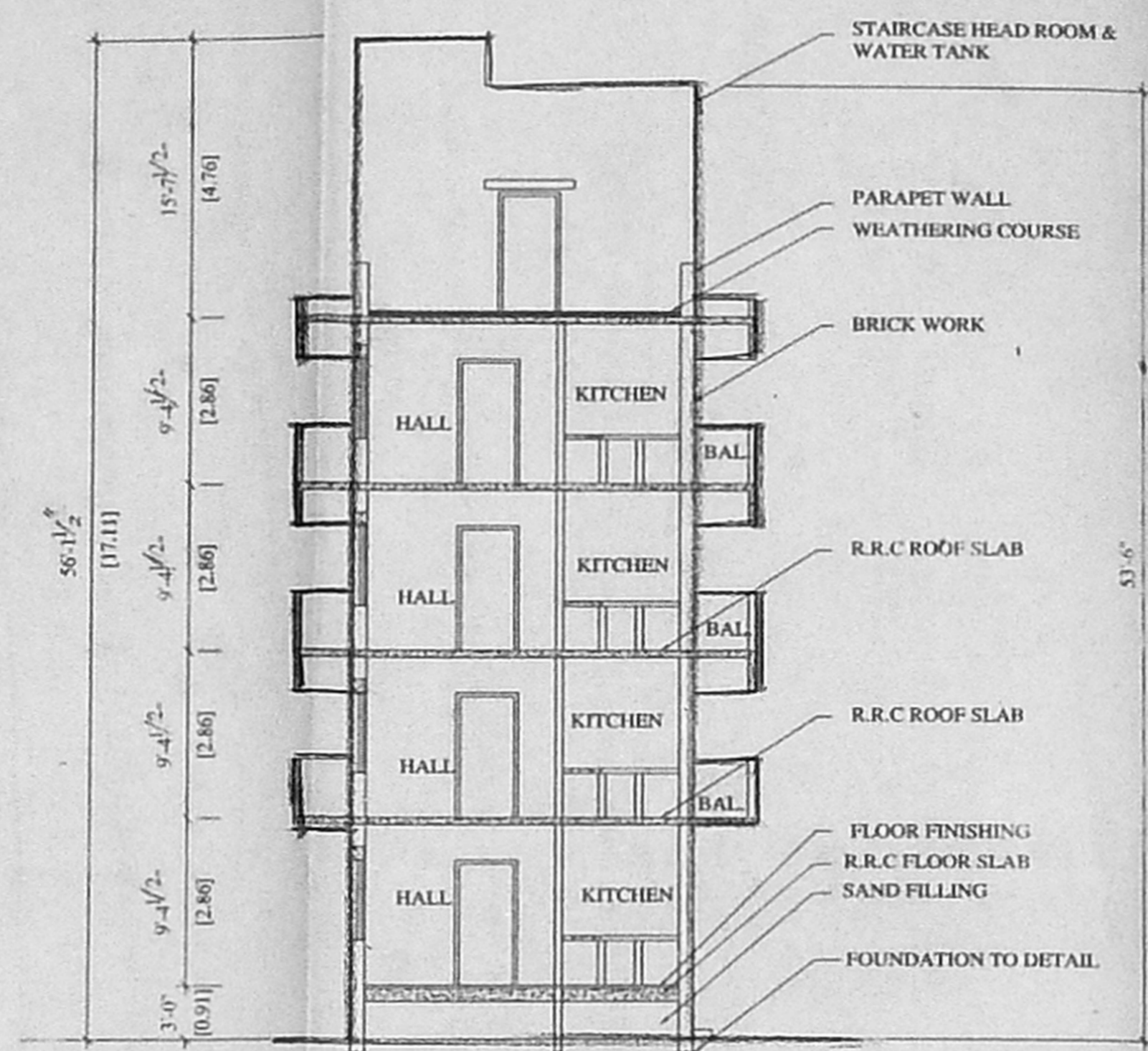

SECTION-ON-'AA'

OFFICE COPY
 Planning Permit No. B/SP/42/1/02
APPROVED
 SUBJECT TO THE CONDITIONS IN THIS OFFICE LETTER.
 No. B/25112/02 Date: 11.12.20
 FOR MEMBER SECRETARY CHENNAI METROPOLITAN DEVELOPMENT AUTHORITY CHENNAI-600 008.

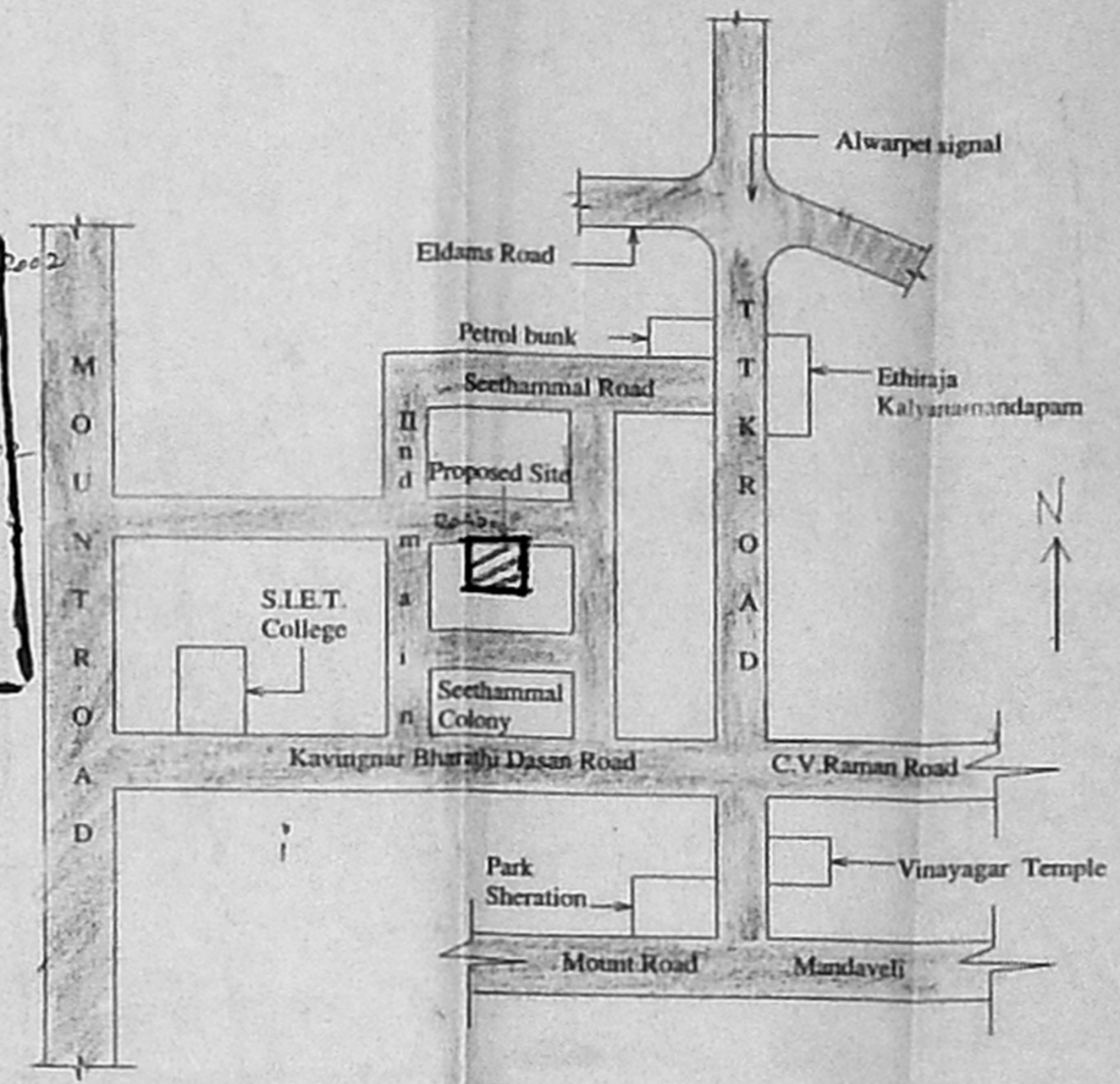

TOPO PLAN (NOT TO SCALE)

SCHEDULE OF JOINERY

D - Door	- 0.90x2.13
D2- Door	- 0.75x2.13
W - Window	- 1.22x1.37
W1- Window	- 0.90x1.37
V - Ventilator	- 0.61x0.45

AREA STATEMENT:-

AREA STATEMENT:-	SQ.M
Total Area of plot (AS CU, AS ST)	311.92
Area of Ground floor	87.01
Area of First floor	114.27
Area of Second floor	114.27
Area of Third floor	114.27
Total area of construction	429.82
Plot coverage	27.89 %
F.S.I	1.38

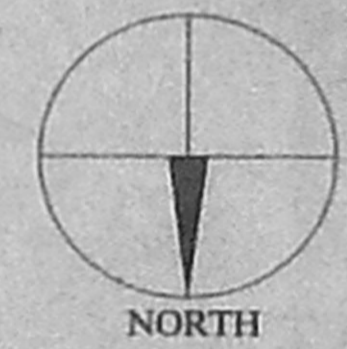

NORTH

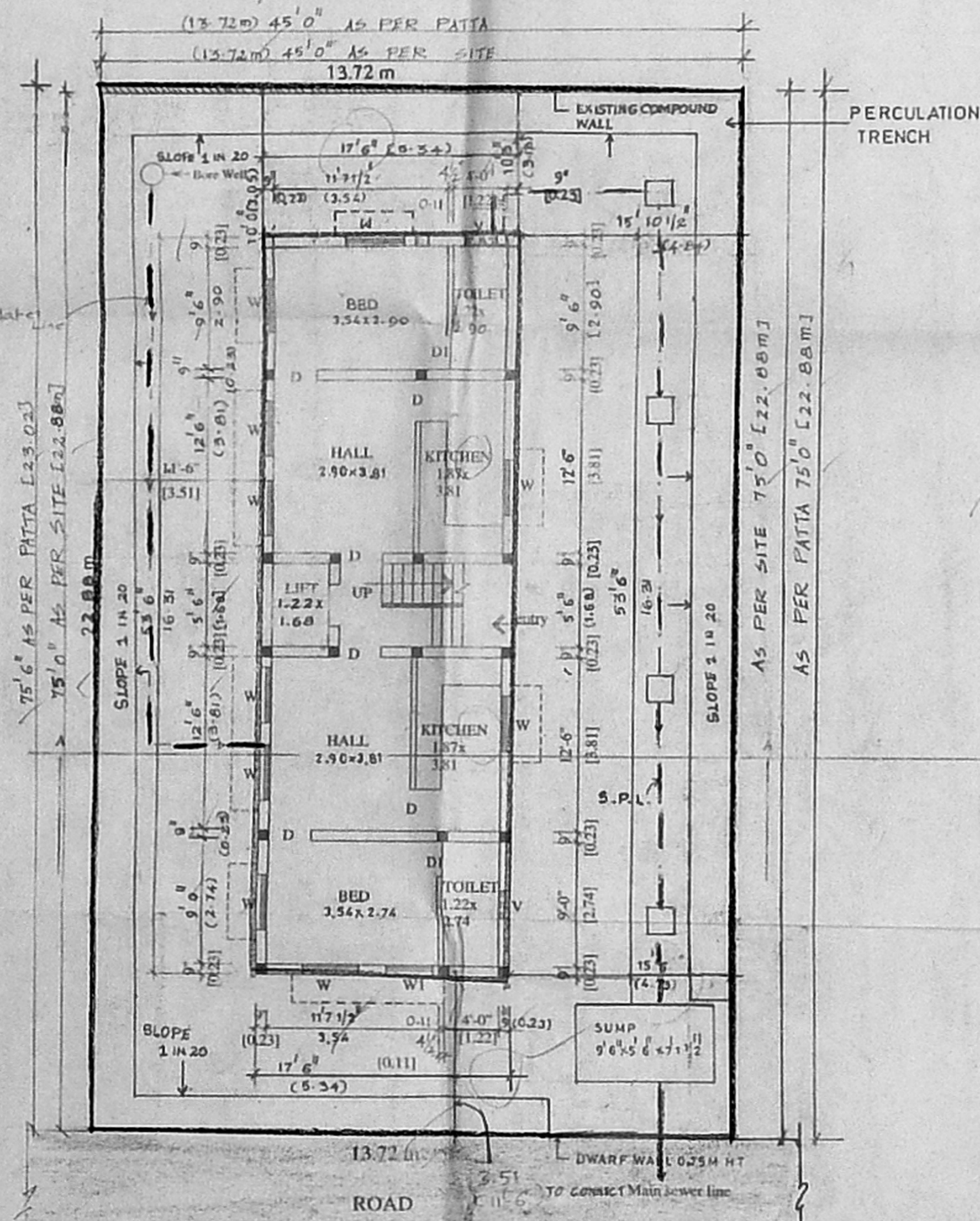

SITE / GROUND FLOOR PLAN

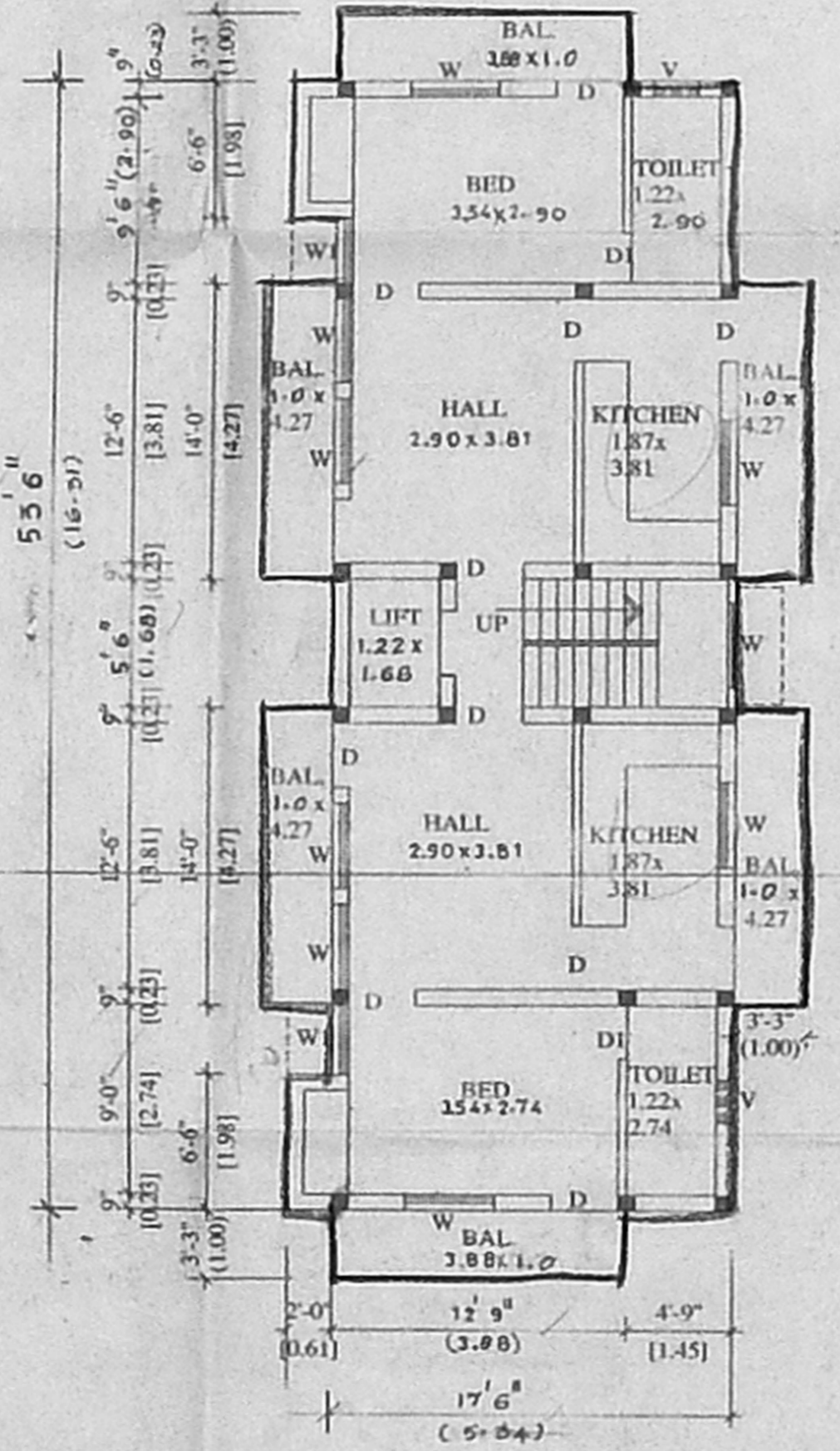

TYPICAL FLOOR PLAN (FIRST, SECOND, THIRD)

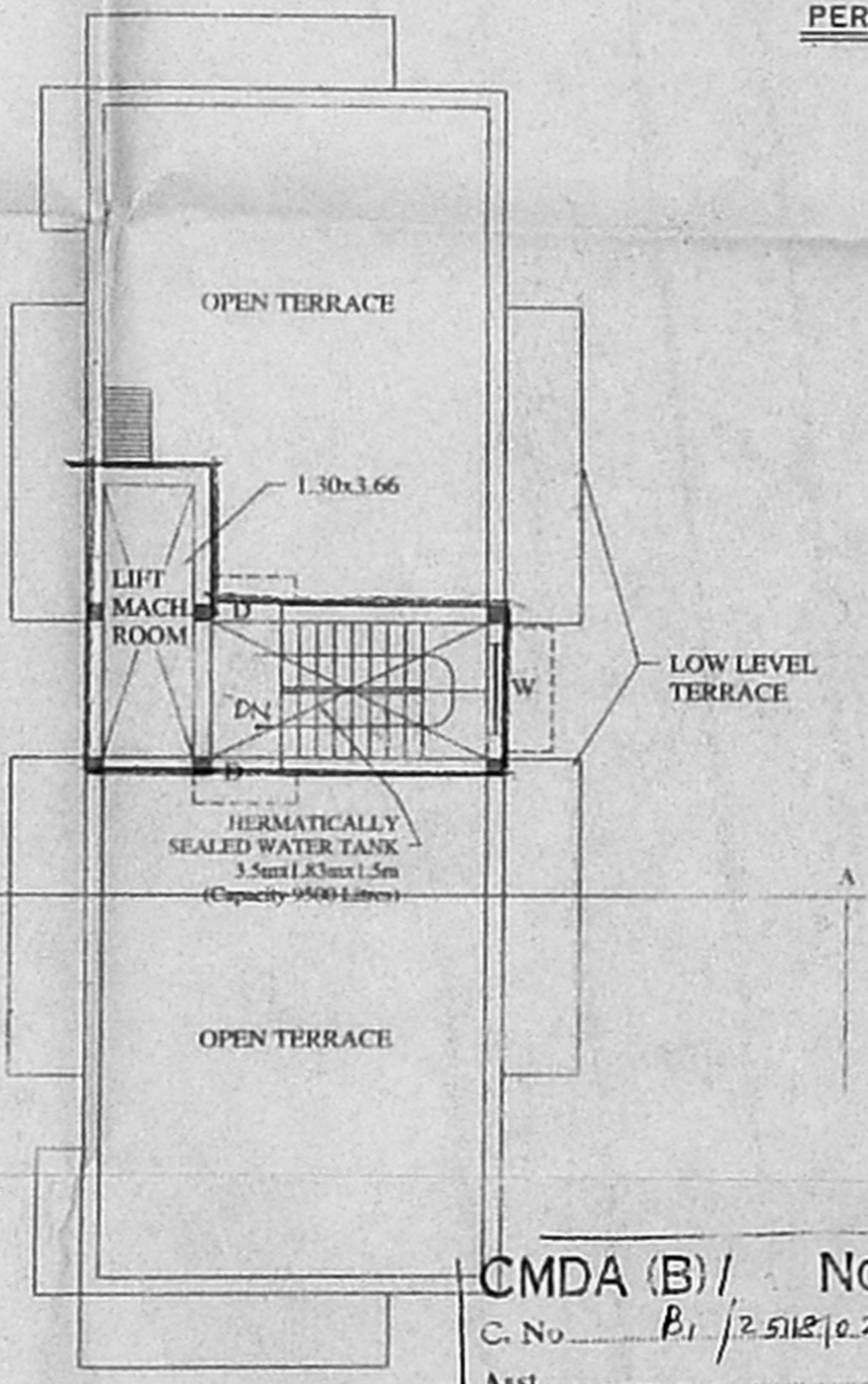

TERRACE FLOOR PLAN

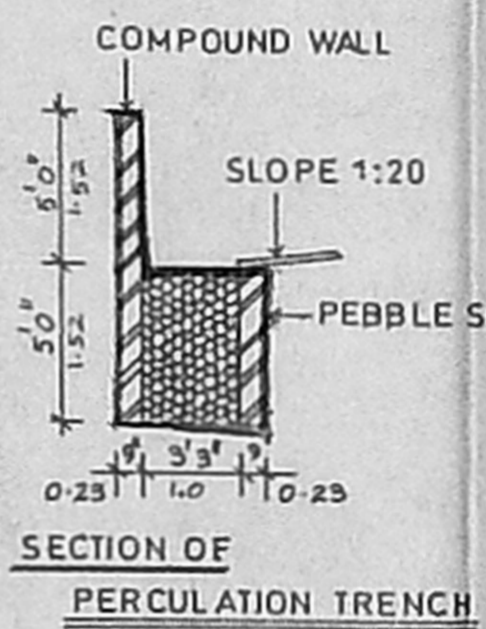

SECTION OF PERCOLATION TRENCH

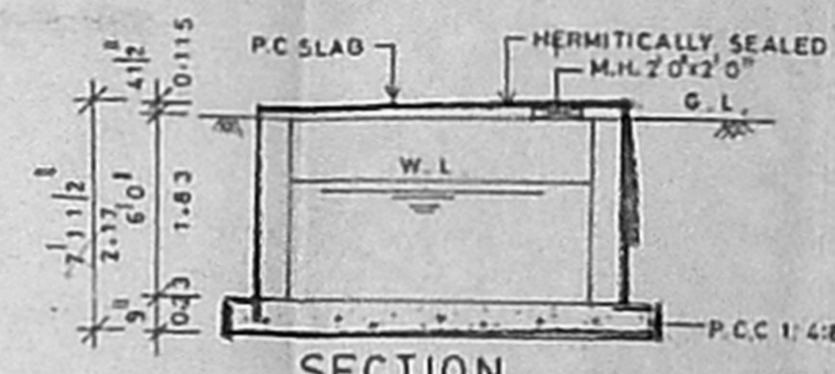

SECTION

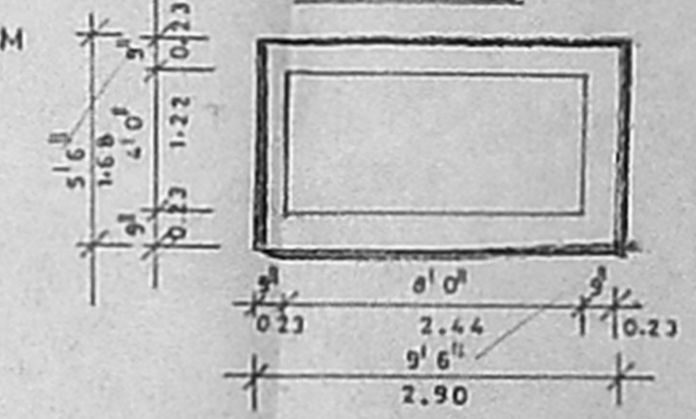

PLAN SUMP DETAIL

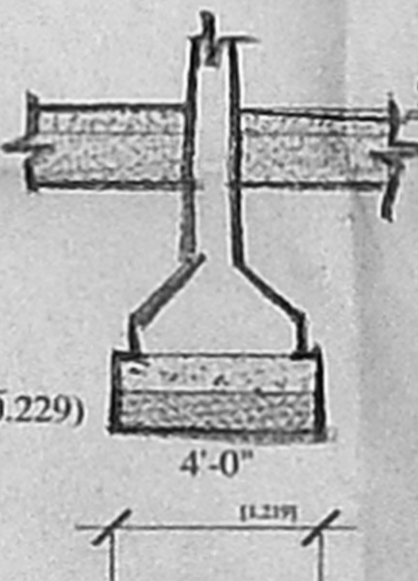

COLUMN FOOTING DETAIL

CMDA (B) / No. 1
 C.No. B/25112/02
 Asst.
 Scrutiny P.A. 27/11/20
 A.P. D.P.

2nd Revised Plan
 Dt. 26.11.2020

LEGEND

Proposed	(Symbol)
Road	(Symbol)
Plot Boundary	(Symbol)
Sewage line	(Symbol)
Water line	(Symbol)

SCALE:-1:100 (1"=80')

OWNER'S SIGNATURE

G. MURALLI B. Arch, M.C.A.
 REGISTERED ARCHITECT (CA/91/14149)
 Licensed Surveyor Class I (R.A. No-248)
 Corporation of Chennai.

ARCHCONS PLANNERS & PROMOTERS
 Architect, Engineers, Interior Designers
 No.-13/1 First Floor,
 Wallajah Road,
 Chennai-2
 Phone:-8588255